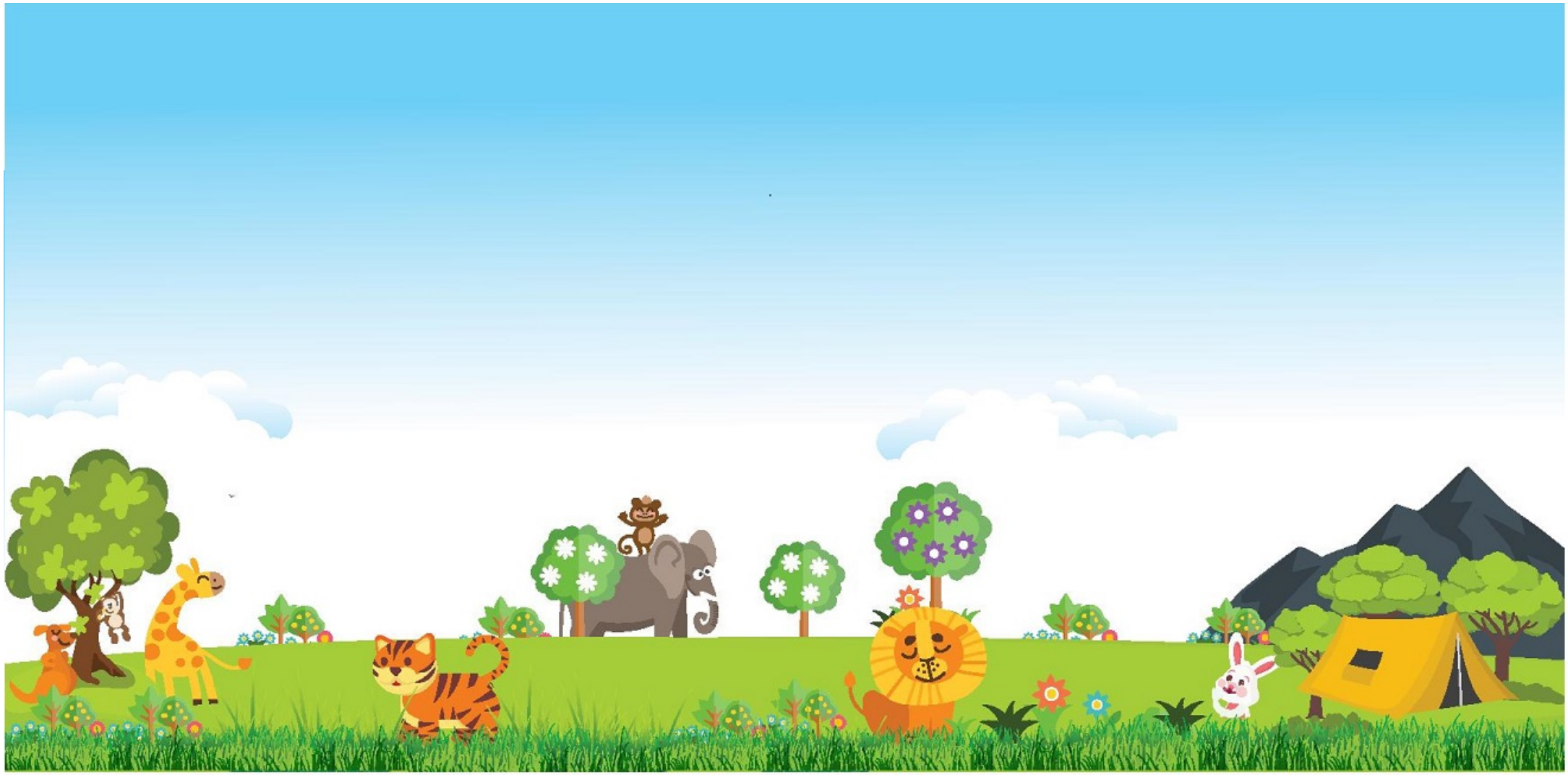School Bus